

# Xplorer Tips

URL [xplorer.upperhuttcity.com](http://xplorer.upperhuttcity.com)

- To get started - enter the address you wish to search on here



- If your search is successful, the results will be displayed on the left hand side of the screen

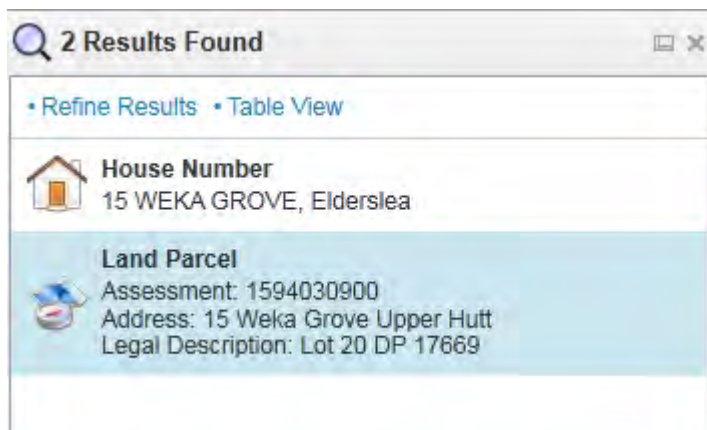

- A single click on the **Land Parcel** result will pan and zoom to the property selected.

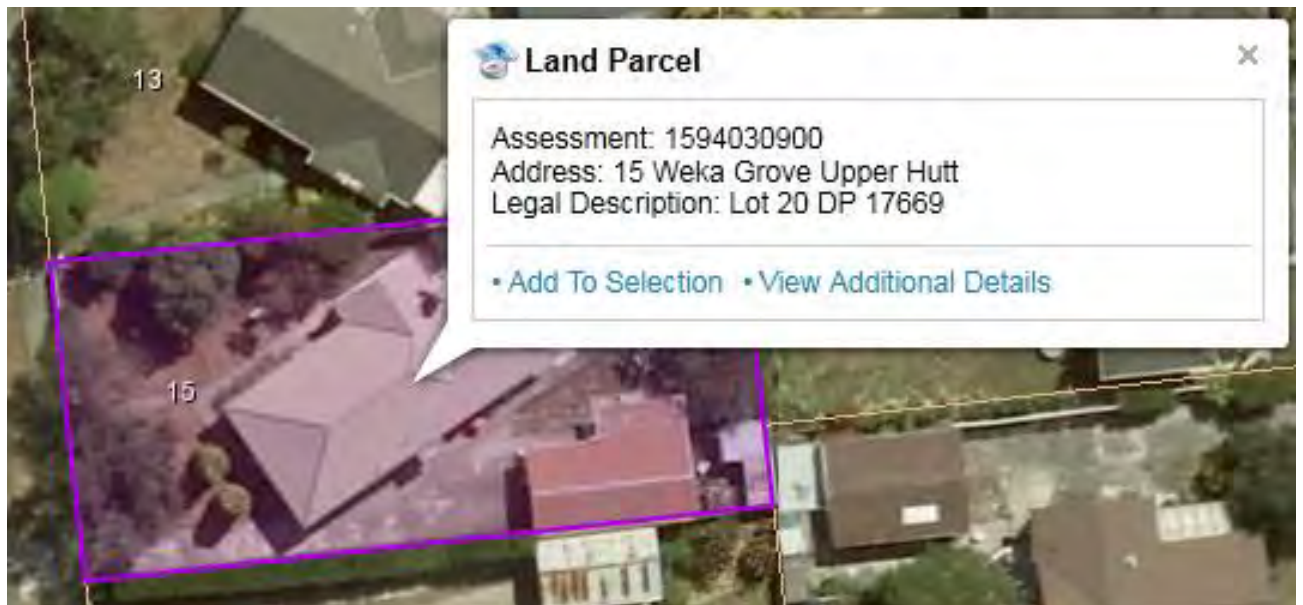

- A double click on the **Land Parcel** result, or a click on the 'View Additional Details' link will provide more information about the property.

**Land Parcel** ✕

• [Zoom to feature](#) • [Pan to feature](#) • [Create a Report](#) • [Copy feature](#) • [Add to Selection](#)

**Feature Details**

Assessment: 1594030900  
 Address: 15 Weka Grove Upper Hutt  
 Legal Description: Lot 20 DP 17669

**Attributes**

Field Name	Field Value	Origin of Field
PARCEL ID	3991137	Land Parcels
LEGAL DESCRIPTION	Lot 20 DP 17669	Land Parcels
ASSESSMENT	1594030900	Land Parcels

**Related Data**

Property Info

ASSESSMENT	ADDRESS	LEGAL DESCRIPTION	PROPERTY DESCRIPTION	LAN
1594030900	15 Weka Grove Upper Hutt	Lot 20 DP 17669	LOT 20 DP 17669	195

**Links**

- [Rates Online](#)
- [QV Link](#)

- Slide the scroll bar in the **Related Data** Property Info tab to see more information
- To obtain a property report, click the 'Create a Report' link.

**Feature Reports** ✕

Report Type:

Output Format:

[Run Report](#)

- Then click Run Report

**Feature Reports** ✕

Your report is ready to be retrieved. Click 'Download Report' to retrieve your report, or click 'Back' to create another report.

[Back](#)
[Download Report](#)

- Then click Download Report and a PDF report will be download to your computer for printing or storage.

- Example Property report

	<h2 style="text-align: center;">Property Report</h2>	13-January-2012
<b>Assessment:</b> 1594030900		
<b>Address:</b> 15 Weka Grove Upper Hutt		
<b>Legal Description:</b> Lot 20 DP 17669		
<b>Property Description:</b> LOT 20 DP 17669		
<b>Capital Value:</b> \$335,000.00		
<b>Land Value:</b> \$195,000.00		
<b>Area (ha):</b> 0.0675		
<b>Rates:</b> \$2,024.30		
<b>Valuation Date:</b> 01/08/2010		



The information shown is the currently assumed knowledge as at date printed. If information is vital, confirm with the authoritative owner.  
This publication is copyright reserved by the council. Cadastral information is derived from the LINZ DCDB and is CROWN COPYRIGHT RESERVED.

## Additional features of Xplorer

- The 'I want to' button contains common tools such as printing a map, creating a property report, measuring distances, opening additional tools and displaying the layer list.

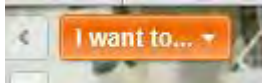

The layer list is contained in the slide out menu on the left hand side of the map. Layers can be turned on and off as required. Layers with a triangle are grouped and the group can be expanded by clicking on the triangle, then individual layers in the group can be turned on or off.

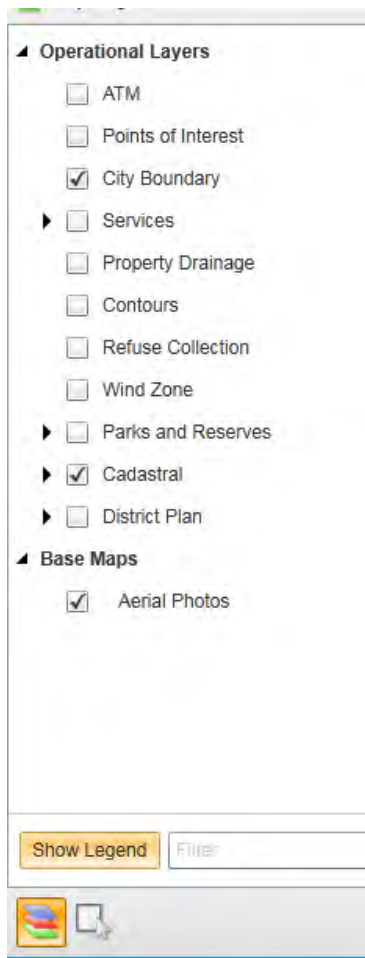

- Creating a printable map sets layout, format, resolution and scale (note the scale is independent from the map scale on your screen) and you can give the map a title. Once the file is created you can open it in a new window and print it.

